TECH LUMEN
WHEN LIGHT MATTERS

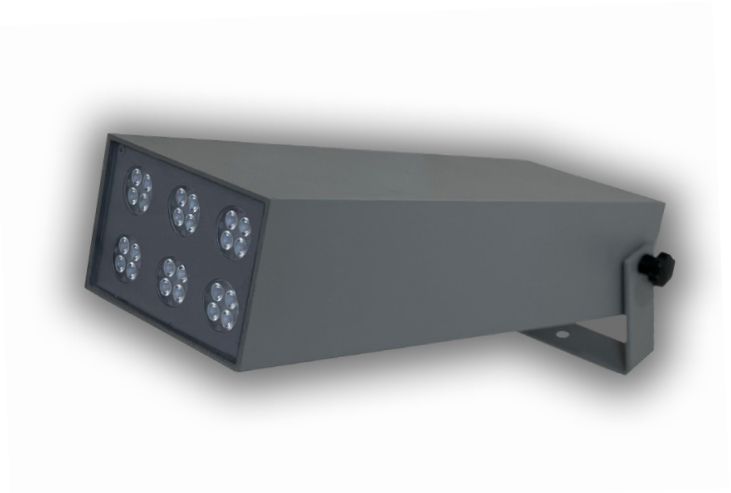

LED Projector

RECTO RGBW

RECTO-RGBW fixtures are ideal for architectural lighting.

They are IP66 rated and have excellent durability.

They are lightweight with thin profile.

RECTO-RGBW LED fixtures have a factory **warranty of 5 years**.

DALI | Em 3h | BLUE TOOTH

FIVE YEAR Warranty

Manufactured in Greece

Dimensions

external driver

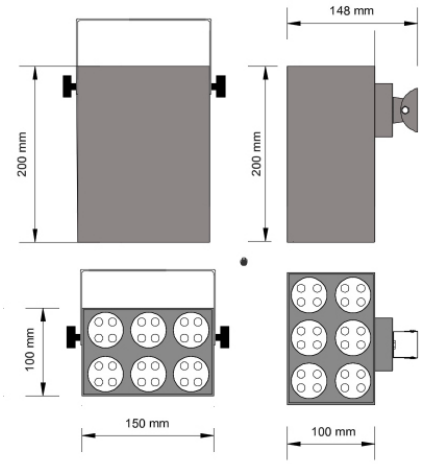

internal driver

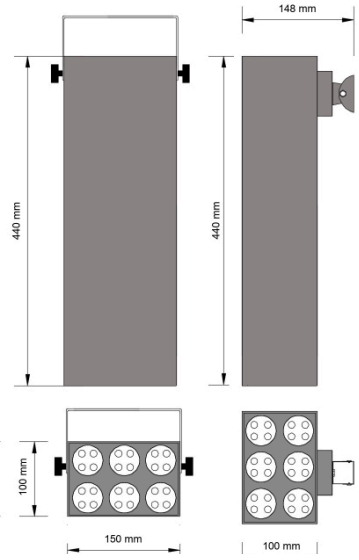

Applications

- Architectural lighting
- Garden lighting
- Houses
- Hotels
- Restaurants

Model	RECTO-RGBW
Power	49W
Luminous Flux white	1800 lm
Luminous Flux red	1404 lm
Luminous Flux green	1501 lm
Luminous Flux blue	432 lm
Ambient Temperature	-30 °C - + 50 °C
Power Factor	0,95
CCT	RGBW
IP Rating	IP66
IK Rating	IK09
Body	Alluminium - Powder Coating
Dimensions	150 X 100 X (200 / 440)mm
Light beam angle	20°, 30°, 40°, 55°
Weight	1.7- 3.5 Kg
Warranty	5 years
Compliances	CE
	EN 13032.01
	EN 61439-1:2009
	EN 60598-1:2008 +A11:2009
	EN 60598-2-1:1989
	EN 55015:2006 + A1:2007 +A2:2009
	EN 62471:2008
	EN 61000-3-2:2014
	EN 61000-3-3:2013
	EN 61547:2009
	EN 62493:2010
	2006/95/EC (LVD)
	2004/108/EC (EMC)
	2011/65/EC (Rohs)
	2009/125/EC (EuP)

Polar Intensity Diagram

20°

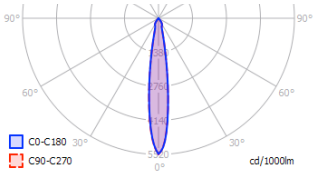

30°

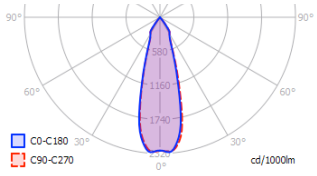

40°

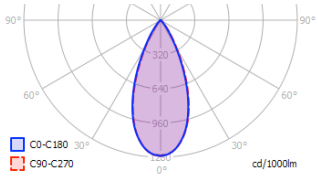

55°

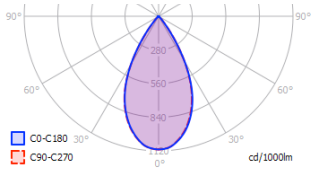

Accessories

Honeycomb

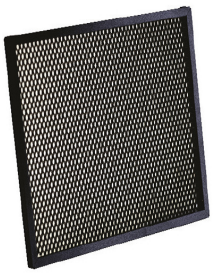

Spike

Tree strap

AFOI TSIOLAKI & SIA OE Co
Industrial Zone of Thessaloniki
Greece
T: +302310 798 335
F: +302310 799 868

e-mail: info@techlumen.gr
www.techlumen.gr

facebook.com/techlumenledlightingen
@Techlumen
linkedin.com/company/tsiolakis-construction